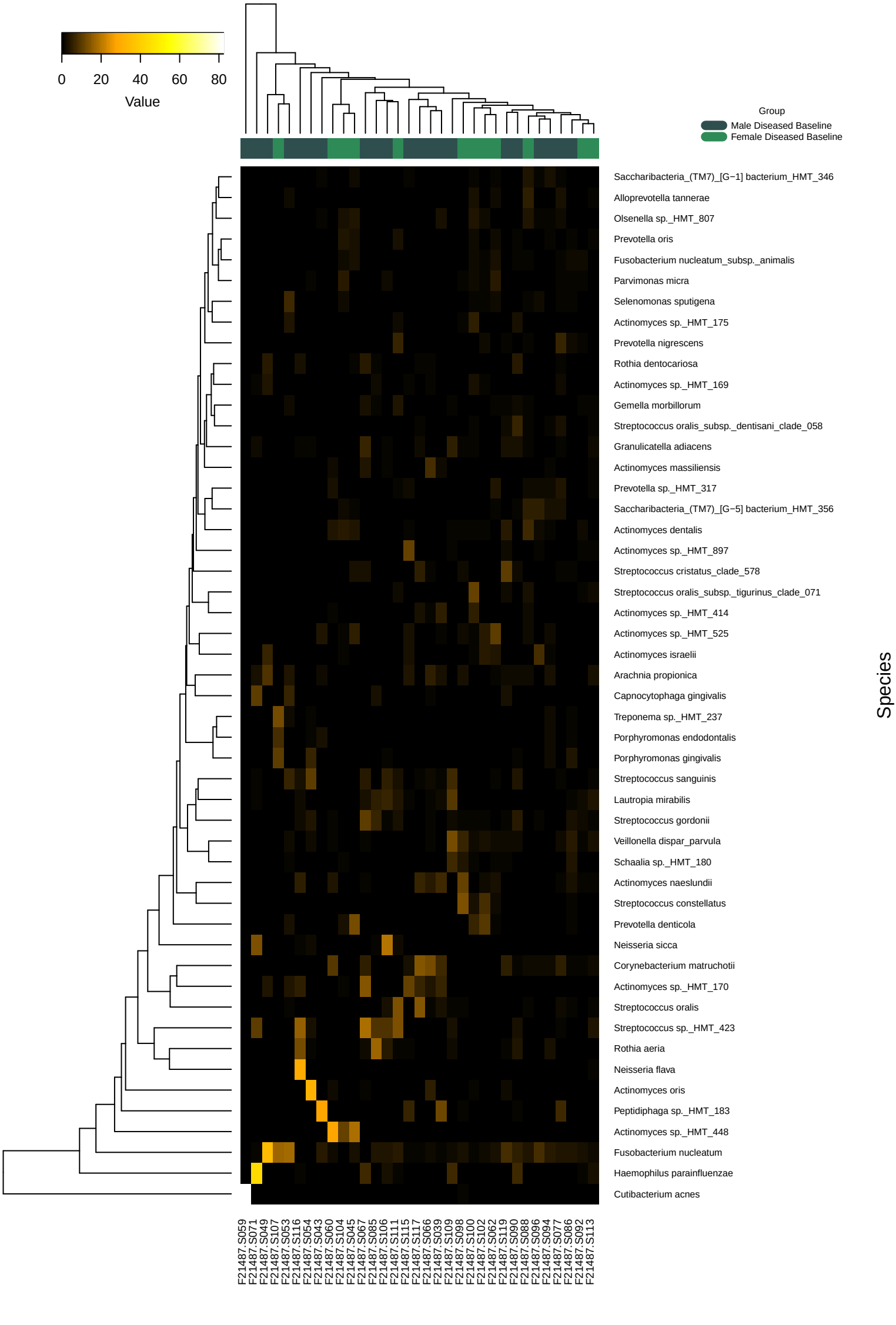
0
20
40
60
80
Value
Group
Male Diseased Baseline
Female Diseased Baseline
Saccharibacteria_(TM7)_[G−1] bacterium_HMT_346
Alloprevotella tannerae
Olsenella sp._HMT_807
Prevotella oris
Fusobacterium nucleatum_subsp._animalis
Parvimonas micra
Selenomonas sputigena
Actinomyces sp._HMT_175
Prevotella nigrescens
Rothia dentocariosa
Actinomyces sp._HMT_169
Gemella morbillorum
Streptococcus oralis_subsp._dentisani_clade_058
Granulicatella adiacens
Actinomyces massiliensis
Prevotella sp._HMT_317
Saccharibacteria_(TM7)_[G−5] bacterium_HMT_356
Actinomyces dentalis
Actinomyces sp._HMT_897
Streptococcus cristatus_clade_578
Streptococcus oralis_subsp._tigurinus_clade_071
Actinomyces sp._HMT_414
Actinomyces sp._HMT_525
Actinomyces israelii
Arachnia propionica
Capnocytophaga gingivalis
Treponema sp._HMT_237
Porphyromonas endodontalis
Porphyromonas gingivalis
Streptococcus sanguinis
Lautropia mirabilis
Streptococcus gordonii
Veillonella dispar_parvula
Schaalia sp._HMT_180
Actinomyces naeslundii
Streptococcus constellatus
Prevotella denticola
Neisseria sicca
Corynebacterium matruchotii
Actinomyces sp._HMT_170
Streptococcus oralis
Streptococcus sp._HMT_423
Rothia aeria
Neisseria flava
Actinomyces oris
Peptidiphaga sp._HMT_183
Actinomyces sp._HMT_448
Fusobacterium nucleatum
Haemophilus parainfluenzae
Cutibacterium acnes
Species
F21487.S059
F21487.S071
F21487.S049
F21487.S107
F21487.S053
F21487.S116
F21487.S054
F21487.S043
F21487.S060
F21487.S104
F21487.S045
F21487.S067
F21487.S085
F21487.S106
F21487.S111
F21487.S115
F21487.S117
F21487.S066
F21487.S039
F21487.S109
F21487.S098
F21487.S100
F21487.S102
F21487.S062
F21487.S119
F21487.S090
F21487.S088
F21487.S096
F21487.S094
F21487.S077
F21487.S086
F21487.S092
F21487.S113
Samples